

UPMC MedLink is a software application that offers participating practices that have an existing HER (Electronic Health Record) system an electronic link to information about their patients' tests, admissions, and other information from UPMC hospitals and practices at which they have received health care services.

What are the types of UPMC clinical data that can capture and send to you:

- ❖ Laboratory General lab and microbiology
- ❖ Clinical Pathology
- ❖ Radiology (i.e. x-rays, CT scans)
- ❖ Cardiology (i.e. EKGs)
- ❖ Gastroenterology exams (i.e. colonoscopies)
- ❖ Ultrasounds
- ❖ Documentation (i.e. Discharge summaries, Operative reports)

There are three ways a practice can integrate:

1

If you have an electronic health record (EHR)....

MedLink EHR integration integrates directly into your current workflow and you never have the need to leave your EHR.

2

You don't have an EHR.

Do you manage your patient population and clinical care on the computer?

MedLink PDF integration integrates with your printer or file share on office computer.

3

Is your practice on paper?

MedLink Portal integration automates delivery to online email portal to view, print, save, or secure message other healthcare providers.

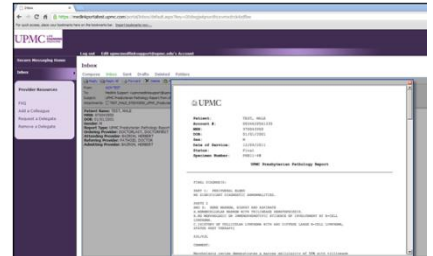
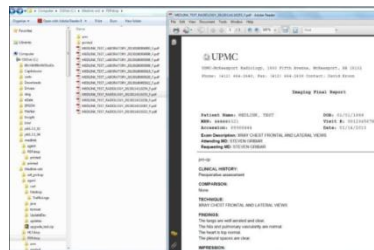
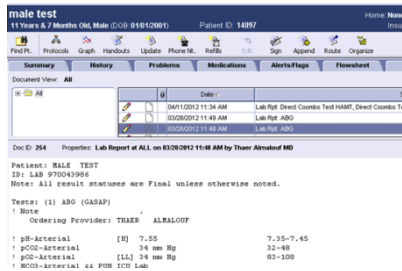

What are my next steps.....

1. Complete the UPMC Practice Solutions Participation Agreement
UPMC Practice Solutions is a program to offer participating UPMC medical staff and UPMC Health Plan providers services and solutions to assist their practice. Including the MedChart - Electronic Health Record (EHR) solutions and MedLink service. Forms are available at: www.upmc.com/practicesolutions under the "Downloadable Forms" link.
2. MedLink Team Practice Discovery Scheduled
If EHR integration, practice should contact EHR vendor for additional information of any associated cost for this integration. There is no charge from UPMC.
3. Develop integration strategy with UPMC MedLink Team and Practice IT staff or EHR vendor
4. Timeline established for integration (3-4 month window to go-live for new integration)

For additions questions, concerns or to begin this program please contact:

UPMCMedLinkSupport@upmc.edu or call 412-647-HELP to have your request logged with the MedLink support team.